

Product: LT. Switchboard	Bench control instructions, procedure for inspection & testing	
Process	Operations	Final Check and Testing

General Measuring Equipments Used:



Visual Inspection



Measuring Tape



Torque Wrench



Vernier calliper



Powder Coating Measuring Meter



screw gauge

Prepared : Quality in charge	Checked : ED	Issue NO :1	Date :	Approved : MD
Signature :	Signature :	25/07/13		Signature :
Name : Suma Divakar	Name : Divakar N	Document NO :		Name : Divakar N
		QSM/ANNEX-1		
		Rev NO : 00	Date :	
		05/07/13		
		Page NO :		

Product: LT. Switchboard	Bench control instructions, procedure for inspection & testing	
Process	Operations	Final Check and Testing

PPE Used



Safety Boots



Hand Gloves



Safety Goggles

Prepared : Quality in charge Signature : Name : Suma Divakar	Checked : ED Signature : Name : Divakar N	Issue NO :1 Date : 25/07/13 Document NO : QSM/ANNEX-1 Rev NO : 00 Date : 05/07/13 Page NO :	Approved : MD Signature : Name : Divakar N
--	---	---	--

Product: LT. Switchboard	Bench control instructions, procedure for inspection & testing	
Process	Operations	Final Check and Testing

Testing Tools



On line Tester



Continuity Tester



Wire Stripper



Connector SET



Multi Meter



Megger

Prepared : Quality in charge Signature : Name : Suma Divakar	Checked : ED Signature : Name : Divakar N	Issue NO :1 Date : 25/07/13 Document NO : QSM/ANNEX-1 Rev NO : 00 Date : 05/07/13 Page NO :	Approved : MD Signature : Name : Divakar N
--	---	---	--

Product: LT. Switchboard	Bench control instructions, procedure for inspection & testing	
Process	Operations	Final Check and Testing

1

Pre check list completion:

Verify all the parameters mentioned in- process pre-check list for completion & Endorsement.

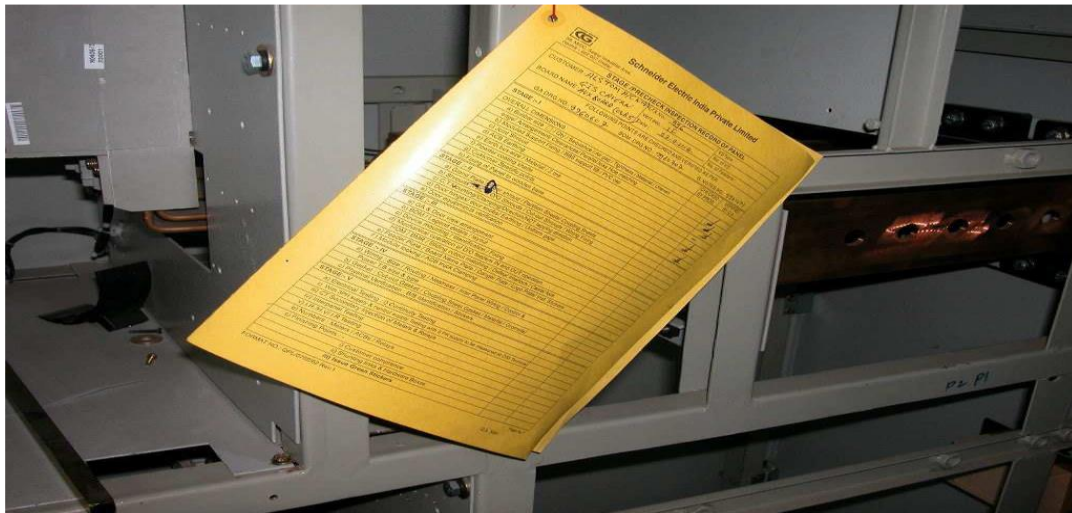

Prepared : Quality in charge	Checked : ED	Issue NO :1 Date :	Approved : MD
Signature :	Signature :	25/07/13	Signature :
Name : Suma Divakar	Name : Divakar N	Document NO : QSM/ANNEX-1	Name : Divakar N
		Rev NO : 00 Date :	
		05/07/13	
		Page NO :	

Product: LT. Switchboard	Bench control instructions, procedure for inspection & testing	
Process	Operations	Final Check and Testing

GA & Enclosure view :

Recheck GA, Door, Shipping Section & BOM of complete Enclosure as per drawing / specification.



Assembly overview

- **Components checked as per BOM/other specifications.**
- **Bus bar arrangements and mountings as per standards/ other specifications.**
- **Bus bar Fasteners tightness checked with the help of Torque wrench.**
- **Bus bar continuity checking.**
- **Control and power wires tightness checking.**
- **Ferrule numbers cross checked as per specifications.**

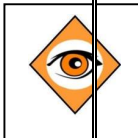
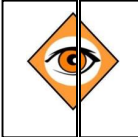

Prepared : Quality in charge	Checked : ED	Issue NO :1 Date :	Approved : MD
Signature :	Signature :	25/07/13	Signature :
Name : Suma Divakar	Name : Divakar N	Document NO :	Name : Divakar N
		QSM/ANNEX-1	
		Rev NO : 00 Date :	
		05/07/13	
		Page NO :	

Product: LT. Switchboard	Bench control instructions, procedure for inspection & testing	
Process	Operations	Final Check and Testing

• Labels/Name plates verified as per specifications.

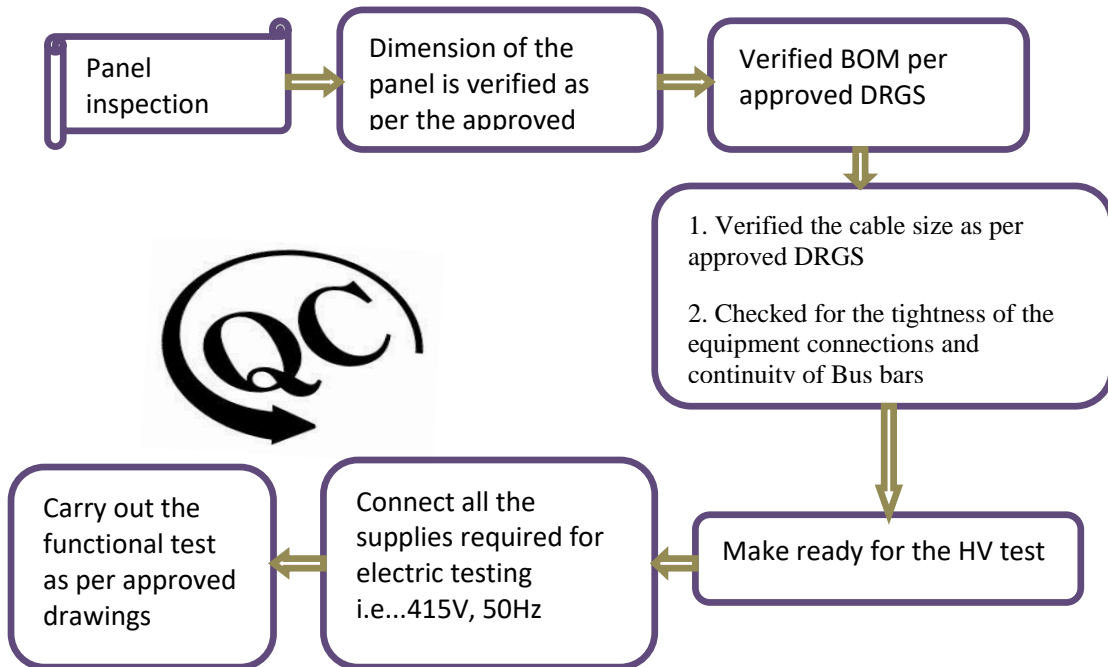

Prepared : Quality in charge	Checked : ED	Issue NO :1 Date :	Approved : MD
Signature :	Signature :	25/07/13	Signature :
Name : Suma Divakar	Name : Divakar N	Document NO :	Name : Divakar N
		QSM/ANNEX-1	
		Rev NO : 00 Date :	
		05/07/13	
		Page NO :	

Product: LT. Switchboard	Bench control instructions, procedure for inspection & testing	
Process	Operations	Final Check and Testing

Electrical testing:

Before giving the supply to panel ensure the barricades are provided around the panel & authorized persons are in testing area



High voltage & insulation resistance:
Before HV testing ensures that the hv kit is kept on rubber mat.make use of (rubber) hand gloves during h v testing.

- Ensure all switches/ breakers in “on” position.

Prepared : Quality in charge	Checked : ED	Issue NO :1 Date :	Approved : MD
Signature :	Signature :	25/07/13	Signature :
Name : Suma Divakar	Name : Divakar N	Document NO :	Name : Divakar N
		QSM/ANNEX-1	
		Rev NO : 00 Date :	
		05/07/13	
		Page NO :	

Product: LT. Switchboard	Bench control instructions, procedure for inspection & testing	
Process	Operations	Final Check and Testing

- Remove control fuses in case of any electronic device / coils/etc.

- **Conduct Megger test with 500/1000v Megger**

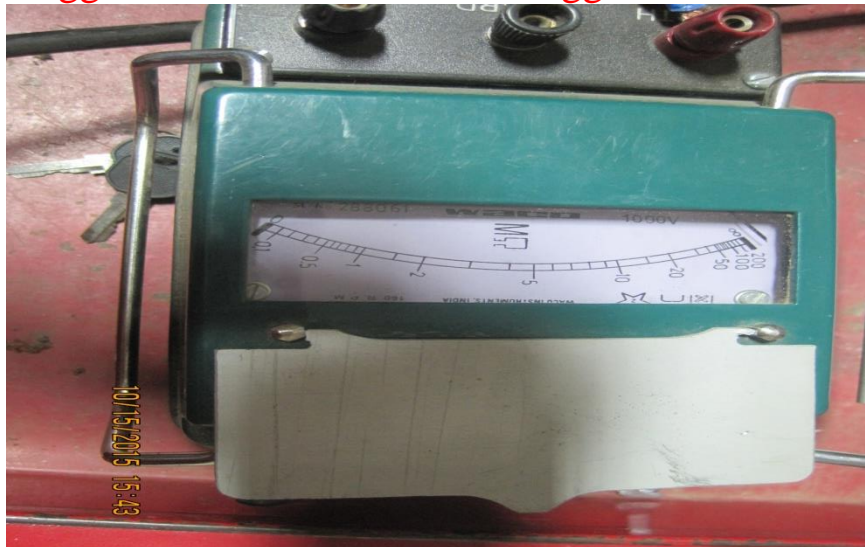

1. Between earth & N,R,Y,B
2. Between neutral & R, Y, B
3. Between phases.

Prepared : Quality in charge	Checked : ED	Issue NO :1 Date :	Approved : MD
Signature :	Signature :	25/07/13	Signature :
Name : Suma Divakar	Name : Divakar N	Document NO : QSM/ANNEX-1	Name : Divakar N
		Rev NO : 00 Date :	
		05/07/13	
		Page NO :	

Product: LT. Switchboard	Bench control instructions, procedure for inspection & testing	
Process	Operations	Final Check and Testing

- **conduct 20 kv high voltage test**



High voltage test between

1. Earth & N,R,Y,B
2. Between neutral &R, Y, B Between phases.

Prepared : Quality in charge	Checked : ED	Issue NO :1 Date :	Approved : MD
Signature :	Signature :	25/07/13	Signature :
Name : Suma Divakar	Name : Divakar N	Document NO :	Name : Divakar N
		QSM/ANNEX-1	
		Rev NO : 00 Date :	
		05/07/13	
		Page NO :	

Product: LT. Switchboard	Bench control instructions, procedure for inspection & testing	
Process	Operations	Final Check and Testing

If the above high voltage test withstood, then below Electric testing to be done.

- Connect supply cables to control & main busbar, inject required voltage and check the following as per approved DRGS
 1. ACB / MCCB// SFU/Contactor/ Switch gear items.
 2. Current/ Voltage protection relay operations.
 3. Lamps/ Heaters/electrical/electronic module operations as per scheme.
 4. Check spare contacts as per scheme by continuity tester
- Inject required current into CT Primary/Secondary and check meter & protection relay operation (contact c/o)
- After completion of individual shipping section connect all shipping sections (control & main bus bars) & check the scheme logic. ACB /relay/ etc interlocking & operations)
- **Communication accessories shall be charged for ensuring healthiness.**

Prepared : Quality in charge	Checked : ED	Issue NO :1 Date :	Approved : MD
Signature :	Signature :	25/07/13	Signature :
Name : Suma Divakar	Name : Divakar N	Document NO :	Name : Divakar N
		QSM/ANNEX-1	
		Rev NO : 00 Date :	
		05/07/13	
		Page NO :	

Product: LT. Switchboard	Bench control instructions, procedure for inspection & testing	
Process	Operations	Final Check and Testing

FLOWCHART OF QC

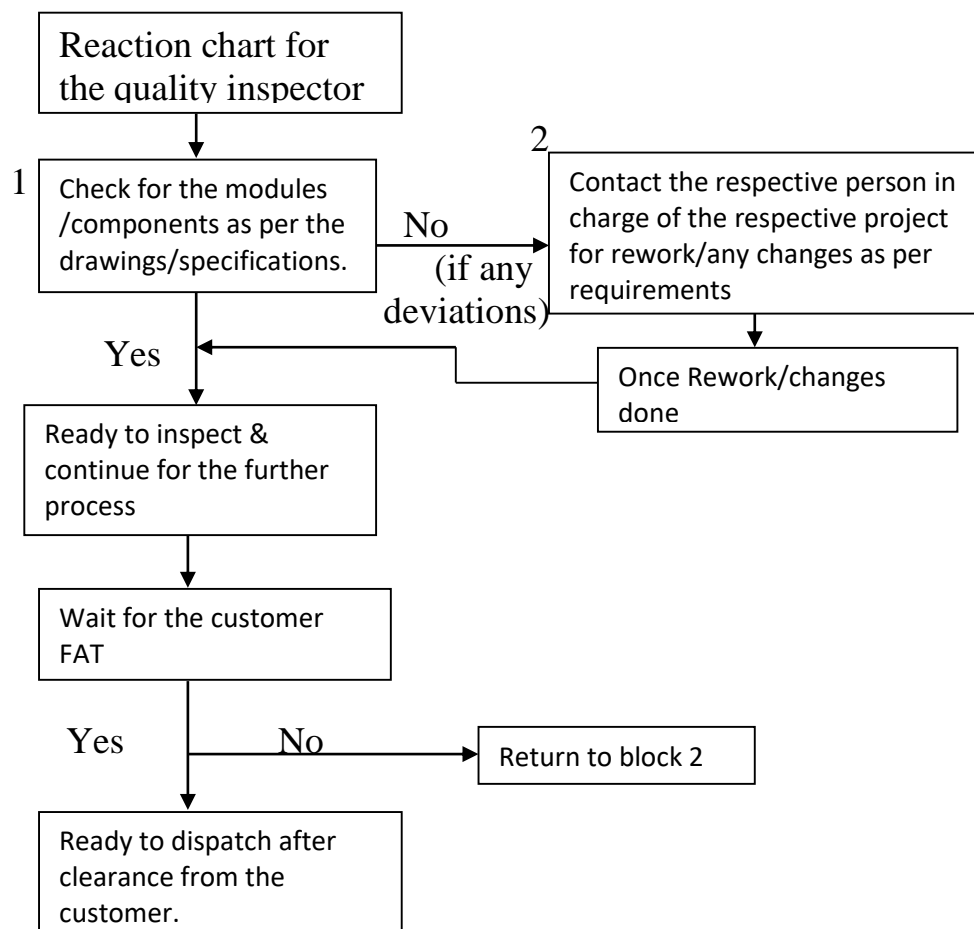

Prepared : Quality in charge	Checked : ED	Issue NO :1 Date :	Approved : MD
Signature :	Signature :	25/07/13	Signature :
Name : Suma Divakar	Name : Divakar N	Document NO :	Name : Divakar N
		QSM/ANNEX-1	
		Rev NO : 00 Date :	
		05/07/13	
		Page NO :	

Product: LT. Switchboard	Bench control instructions, procedure for inspection & testing	
Process	Operations	Final Check and Testing

--	--	--

Prepared : Quality in charge Signature : Name : Suma Divakar	Checked : ED Signature : Name : Divakar N	Issue NO :1 Date : 25/07/13 Document NO : QSM/ANNEX-1 Rev NO : 00 Date : 05/07/13 Page NO :	Approved : MD Signature : Name : Divakar N
--	---	---	--